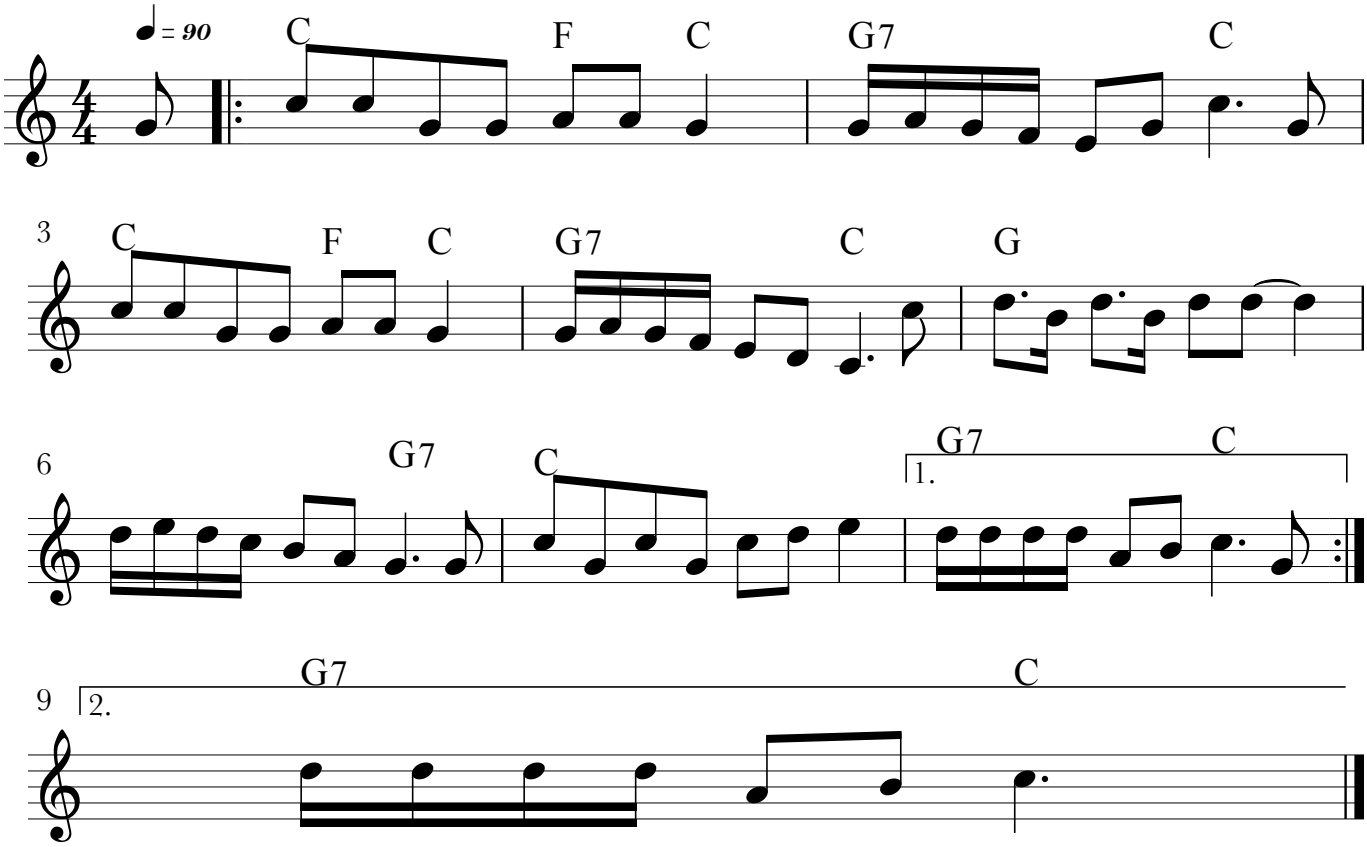Grammen for Purim