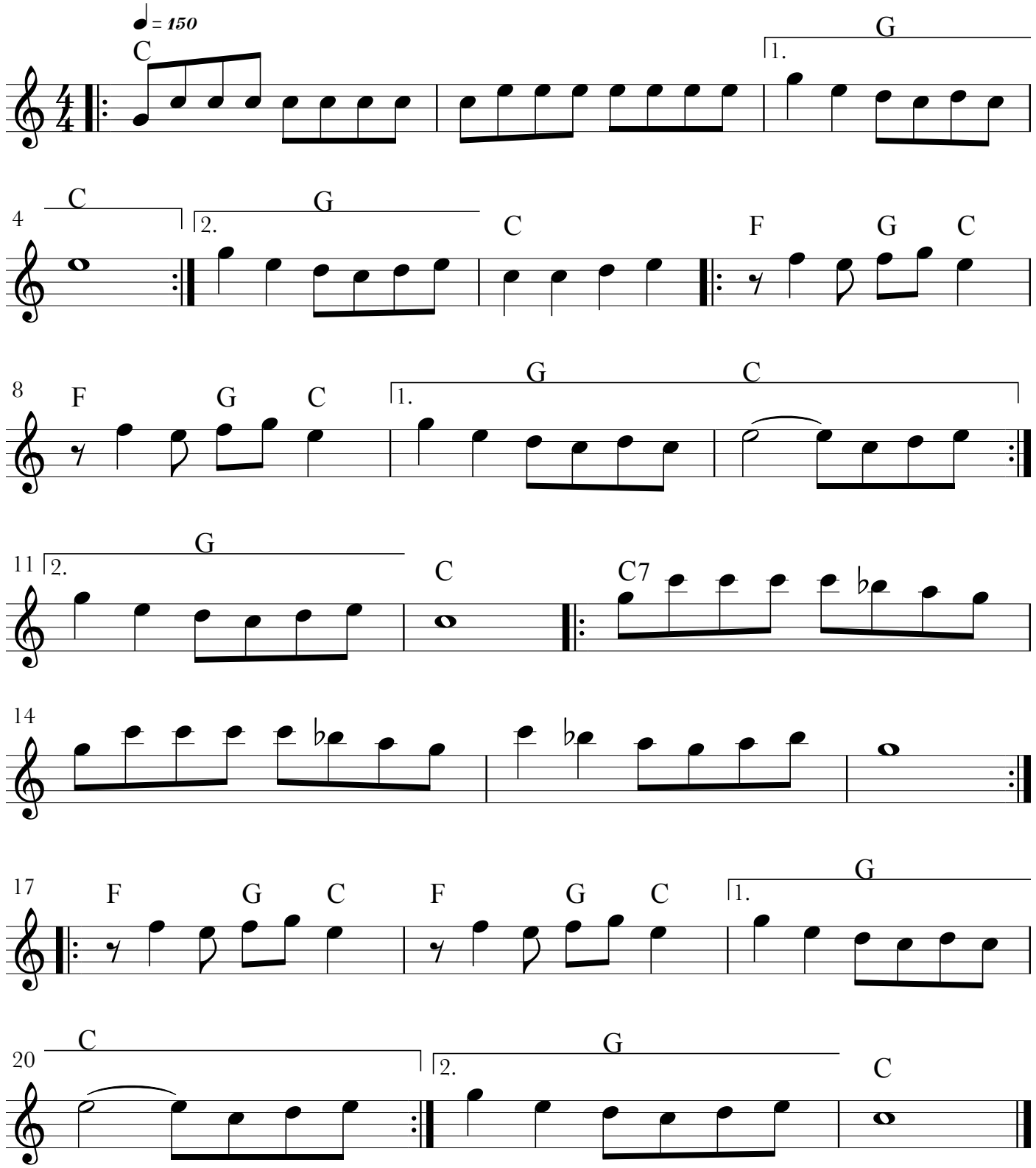Mishenichnas-Venahafoch