בלבבי משכן אבנה

Ohr Chadash
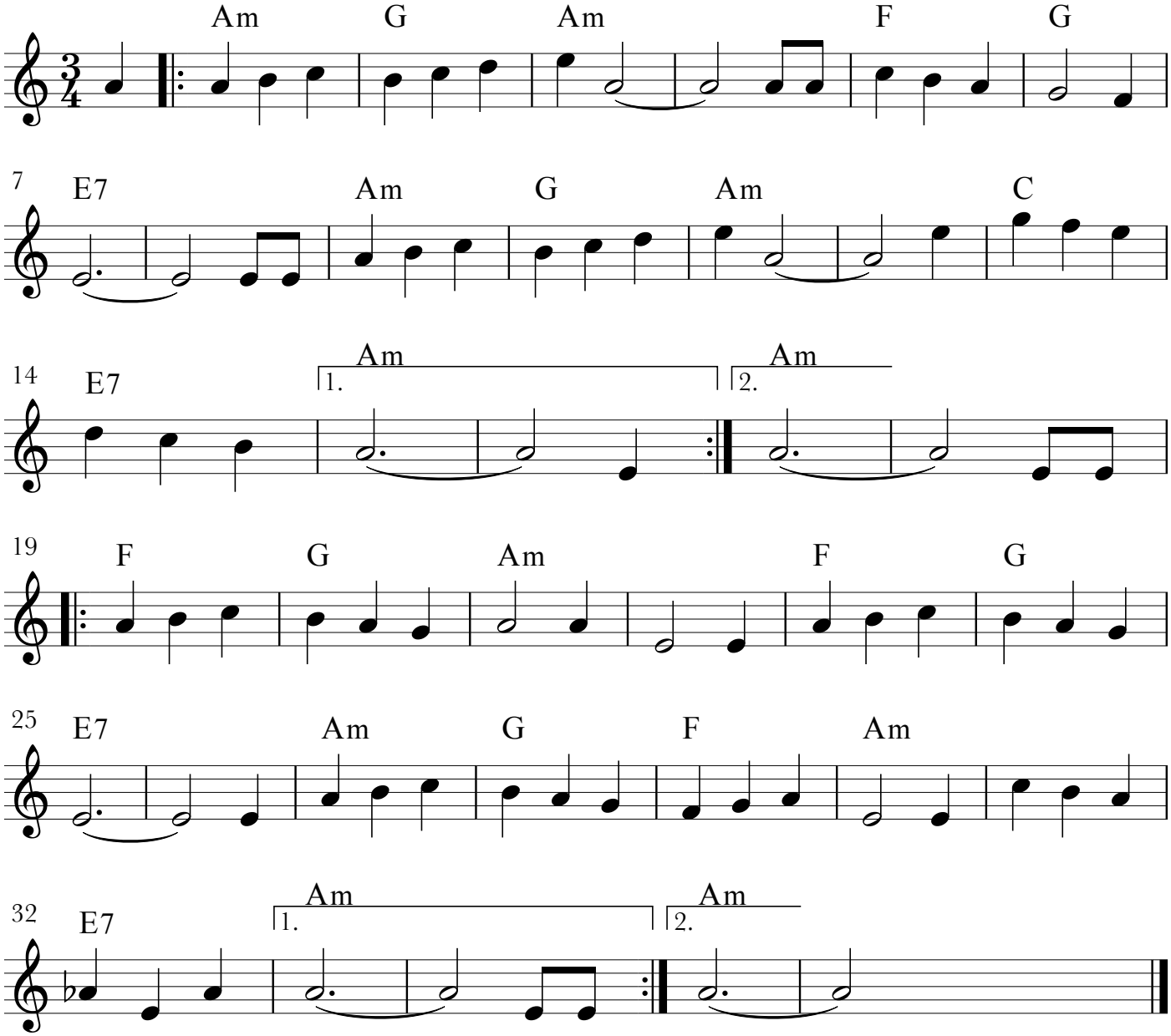
Rabbi Shmuel Brazil